

---

Subject: Am I lonely in Paris solving problem search here ??

Posted by [Dimitrios](#) on Sat, 19 May 2007 19:07:57 GMT

[View Forum Message](#) <> [Reply to Message](#)

---

Hi,

I am surprised that my last attempts to solve the more adat cards under XP thing did not quite interested anyone !!

I thought that this was a great finding and would lead with some help from my friends to solve the adat mystery under XP !

Most of you say you cannot have more than one adat card per mec, DJ achieved the most two adat cards only on one mec on his eds multiscard and mec system.

Now I managed to have two adat cards on two of the three mecs.

OK if all these are boring then I might loose my interest too and to rphrase

I might loose my interest in posting and trying to share experience and keep whatever I do to myself.

Do I sound pissed off ?

Not quite but I am asking again is anyone interested ?

Regards,

Dimitrios

---

---

Subject: Re: Am I lonely in Paris solving problem search here ??

Posted by [Dimitrios](#) on Sat, 19 May 2007 19:11:24 GMT

[View Forum Message](#) <> [Reply to Message](#)

---

OK,

and I someone replies with yes I ma interested I would like some tryouts from you too to sahre if this can be achieved onn your systems to finally find out what is causing this adat mystery under XP.

I say again that I believe that only the last mec in chain needs tio have only one adat card and all other mecs can have at least two !.

If I had more adat cards I could try to load them all so you who might have more adat cards could try that...

Regards,

Dimitrios

"Dimitrios" <musurgio@otenet.gr> wrote:

>

>Hi,

>I am surprised that my last attempts to solve the more adat cards under XP

>thing did not quite interested anyone !!

>I thought that this was a great finding and would lead with some help from

>my friends to solve the adat mystery under XP !

>Most of you say you cannot have more than one adat card per mec, DJ achieved

>the most two adat cards only on one mec on his eds multiscard and mec system.

>Now I managed to have two adat cards on two of the three mecs.

>OK if all these are boring then I might loose my interest too and to rphrase

>I might loose my interest in posting and trying to share experience and keep  
>whatever I do to myself.  
>Do I sound pissed off ?  
>Not quite but I am asking again is anyone interested ?  
>Regards,  
>Dimitrios

---

---

Subject: Re: Am I lonely in Paris solving problem search here ??  
Posted by [Gantt Kushner](#) on Sat, 19 May 2007 19:32:07 GMT  
[View Forum Message](#) <> [Reply to Message](#)

---

Dimitrios,

I think a part of the problem is that a lot of the folks who still hang here no longer use Paris on a regular basis. I still do, but I'm a Mac guy, so your XP experiments aren't relevent for me. And frankly, I'm seriously looking around to see what my next DAW is going to be.

Gantt

"Dimitrios" <musurgio@otenet.gr> wrote:

>  
>Hi,  
>I am surprised that my last attempts to solve the more adat cards under XP  
>thing did not quite interested anyone !!  
>I thought that this was a great finding and would lead with some help from  
>my friends to solve the adat mystery under XP !  
>Most of you say you cannot have more than one adat catd per mec, DJ achieved  
>the most two adat cards only on one mec on his eds multcard and mec system.  
>Now I managed to have two adat cards on two of the three mecs.  
>OK if all these are boring then I might loose my interest too and to rphrase  
>I might loose my interest in posting and trying to share experience and keep  
>whatever I do to myself.  
>Do I sound pissed off ?  
>Not quite but I am asking again is anyone interested ?  
>Regards,  
>Dimitrios

---

---

Subject: Re: Am I lonely in Paris solving problem search here ??  
Posted by [Tom Bruhl](#) on Sat, 19 May 2007 19:39:49 GMT  
[View Forum Message](#) <> [Reply to Message](#)

---

This is a multi-part message in MIME format.

-----=\_NextPart\_000\_008C\_01C79A2B.EF5F2610

Content-Type: text/plain;

charset="iso-8859-1"

Content-Transfer-Encoding: quoted-printable

Hi Dimitrios,

I am hot on this one. At this time I only have two MECs and the need for two ADATs. I was unable to get two ADATs working in MEC A with none in MEC E and vice versa. I don't need a third ADAT card at = this

time though it might be advantageous to have these two in one MEC D.

Do you think that will be possible if the new 442 is attached on card 5 = as 442 E?

I'll give that a try. =20

I am interested in all things Paris. That's all I do these days beside = gig.

Finishing up a jazz album today and another rock album this week = hopefully. =20

I'll be ready to Dimtriosize my system some more after that.

The new Mackie Mixer Mixer is in and running by your design. That's a = great

one! My plan will implement fours submixes with two mono and one stereo = send

across them all with that simple install. Snakes weren't fun to solder = but that's

over. I am waiting for five Mogami clock cables later this week also.

Lots of fun and all Paris!

Tom

PS I got a Creamware card because of your recommendation also. =20

This is getting scary!

"Dimitrios" <musurgio@otenet.gr> wrote in message = news:464f4bdc\$1@linux...

OK,

and I someone replies with yes I ma interested I would like some = tryouts

from you too to sahere if this can be achieved onn your systems to = finally

find out what is causing this adat mystery under XP.

I say again that I believe that only the last mec in chain needs tio =

have

only one adat card and all other mecs can have at least two !.

If I had more adat cards I could try to load them all so you who might =

have

more adat cards could try that...

Regards,

Dimitrios

"Dimitrios" <musurgio@otenet.gr> wrote:

>

>Hi,

>I am surprised that my last attempts to solve the more adat cards =

under

XP

>thing did not quite interested anyone !!

>I thought that this was a great finding and would lead with some help =  
from

>my friends to solve the adat mystery under XP !

>Most of you say you cannot have more than one adat card per mec, DJ =  
achieved

>the most two adat cards only on one mec on his eds multcard and mec =  
system.

>Now I managed to have two adat cards on two of the three mecs.

>OK if all these are boring then I might lose my interest too and to =  
rphrase

>I might lose my interest in posting and trying to share experience =  
and

keep

>whatever I do to myself.

>Do I sound pissed off ?

>Not quite but I am asking again is anyone interested ?

>Regards,

>Dimitrios

I choose Polesoft Lockspam to fight spam, and you?

<http://www.polesoft.com/refer.html>

-----=\_NextPart\_000\_008C\_01C79A2B.EF5F2610

Content-Type: text/html;

charset="iso-8859-1"

Content-Transfer-Encoding: quoted-printable

<!DOCTYPE HTML PUBLIC "-//W3C//DTD HTML 4.0 Transitional//EN">

<HTML><HEAD>

<META http-equiv=3DContent-Type content=3D"text/html; =  
charset=3Diso-8859-1">

<META content=3D"MSHTML 6.00.2800.1400" name=3DGENERATOR>

<STYLE></STYLE>  
</HEAD>  
<BODY bgColor=#ffffff>  
<DIV><FONT face=Arial size=2>Hi Dimitrios,</FONT></DIV>  
<DIV><FONT face=Arial size=2>I am hot on this one.&nbsp; At this =  
time I only=20  
have two MECs and the</FONT></DIV>  
<DIV><FONT face=Arial size=2>need for two ADATs.&nbsp; I was unable =  
to get two=20  
ADATs working in MEC A</FONT></DIV>  
<DIV><FONT face=Arial size=2>with none in MEC E and vice versa. I =  
don't need a=20  
third ADAT card at this</FONT></DIV>  
<DIV><FONT face=Arial size=2>time though it might be advantageous to =  
have these=20  
two in one MEC D.</FONT></DIV>  
<DIV><FONT face=Arial size=2>Do you think that will be possible if =  
the new 442=20  
is attached on card 5 as 442 E?</FONT></DIV>  
<DIV><FONT face=Arial size=2>I'll give that a try.&nbsp; =  
</FONT></DIV>  
<DIV><FONT face=Arial size=2></FONT>&nbsp;</DIV>  
<DIV><FONT face=Arial size=2>I am interested in all things =  
Paris.&nbsp; That's=20  
all I do these days beside gig.</FONT></DIV>  
<DIV><FONT face=Arial size=2>Finishing up a jazz album today and =  
another rock=20  
album this week hopefully.&nbsp; </FONT></DIV>  
<DIV><FONT face=Arial size=2>I'll be </FONT><FONT face=Arial =  
size=2>ready to=20  
Dimtriosize my system some more after that.</FONT></DIV>  
<DIV><FONT face=Arial size=2></FONT>&nbsp;</DIV>  
<DIV><FONT face=Arial size=2>The new Mackie Mixer Mixer is in and =  
running by=20  
your design.&nbsp; That's a great</FONT></DIV>  
<DIV><FONT face=Arial size=2>one!&nbsp;&nbsp;&nbsp;My plan will implement =  
fours=20  
submixes with&nbsp;two mono and one stereo send</FONT></DIV>  
<DIV><FONT face=Arial size=2>across them all with that simple =  
install.&nbsp;=20  
Snakes weren't fun to solder but that's</FONT></DIV>  
<DIV><FONT face=Arial size=2>over.&nbsp; I am waiting for five =  
Mogami clock=20  
cables later this week also.</FONT></DIV>  
<DIV><FONT face=Arial size=2></FONT>&nbsp;</DIV>  
<DIV><FONT face=Arial size=2>Lots of fun and all Paris!</FONT></DIV>  
<DIV><FONT face=Arial size=2>Tom</FONT></DIV>  
<DIV><FONT face=Arial size=2></FONT>&nbsp;</DIV>

<DIV><FONT face=3DArial size=3D2>PS I got a Creamware card because of =  
your=20  
recommendation also.&nbsp; </FONT></DIV>  
<DIV><FONT face=3DArial size=3D2>&nbsp;&nbsp;&nbsp;&nbsp;&nbsp;&nbsp; This is =  
getting=20  
scary!</FONT></DIV>  
<DIV><FONT face=3DArial size=3D2></FONT>&nbsp;  </DIV>  
<DIV>&nbsp;  </DIV>  
<DIV>"Dimitrios" &lt;<A=20  
href=3D"mailto:musurgio@otenet.gr">musurgio@otenet.gr</A>&gt; wrote in =  
message <A=20  
href=3D"news:464f4bdc\$1@linux">news:464f4bdc\$1@linux</A>...</DIV>  
<BLOCKQUOTE=20  
style=3D"PADDING-RIGHT: 0px; PADDING-LEFT: 5px; MARGIN-LEFT: 5px; =  
BORDER-LEFT: #000000 2px solid; MARGIN-RIGHT: 0px"><BR>OK,<BR>and=20  
 I someone replies with yes I ma interested I would like some =  
tryouts<BR>from=20  
 you too to sahare if this can be achieved onn your systems to =  
finally<BR>find=20  
 out what is causing this adtat mystery under XP.<BR>I say again that I =  
believe=20  
 that only the last mec in chain needs tio have<BR>only one adtat card =  
and all=20  
 other mecs can have at least two !.<BR>If I had more adtat cards I =  
could try to=20  
 load them all so you who might have<BR>more adtat cards could try=20  
that...<BR>Regards,<BR>Dimitrios<BR><BR>"Dimitrios" &lt;<A=20  
href=3D"mailto:musurgio@otenet.gr">musurgio@otenet.gr</A>&gt;=20  
 wrote:<BR>&gt;<BR>&gt;Hi,<BR>&gt;I am surprised that my last attempts =  
to solve=20  
 the more adtat cards under<BR>XP<BR>&gt;thing did not quite interested =  
anyone=20  
 !!<BR>&gt;I thought that this was a great finding and would lead with =  
some=20  
 help from<BR>&gt;my friends to solve the adtat mystery under XP =  
!<BR>&gt;Most=20  
 of you say you cannot have more than one adtat card per mec, DJ=20  
 achieved<BR>&gt;the most two adtat cards only on one mec on his eds =  
multicard=20  
 and mec system.<BR>&gt;Now I managed to have two adtat cards on two of =  
the=20  
 three mecs.<BR>&gt;OK if all these are boring then I might loose my =  
interest=20  
 too and to rphrase<BR>&gt;I might loose my interest in posting and =  
trying to=20  
 share experience and<BR>keep<BR>&gt;whatever I do to myself.<BR>&gt;Do =  
I sound=20  
 pissed off ?<BR>&gt;Not quite but I am asking again is anyone =

interested=20

?<BR>&gt;Regards,<BR>&gt;Dimitrios<BR></BLOCKQUOTE >  
<DIV><FONT size=3D2><BR><BR>I choose Polesoft Lockspam to fight spam, =  
and=20  
you?<BR><A=20  
href=3D"http://www.polesoft.com/refer.html">http://www.polesoft.com/refer=  
..html</A>&nbsp;sp;&nbsp;sp;&nbsp;sp;</FONT></DIV></BODY ></HTML>

-----=\_NextPart\_000\_008C\_01C79A2B.EF5F2610--

---

Subject: Re: Am I lonely in Paris solving problem search here ??

Posted by [Deej \[4\]](#) on Sat, 19 May 2007 21:57:32 GMT

[View Forum Message](#) <> [Reply to Message](#)

---

Hi dimitrios,

I think one reason for this might be that Paris works better under Win ME than XP anyway, but there are certainly advantages running XP. If I was going to go back to Paris now, I would probably be looking at running under win XP with the URS and Waves SSL plugin bundles and a separate computer running VSTi's. It would be cool to be able to interface a pair of ADAT modules in a pair of MECs to get this happening.

Sorry I don't have my mad scientist experiment around here any longer. I should have just shipped everything to you and by now you would have probably figured out how to fix every imaginable bug.

Cheers,

Deej

"Dimitrios" <musurgio@otenet.gr> wrote in message news:464f4b0d@linux...

>

> Hi,

> I am surprised that my last attempts to solve the more adat cards under XP

> thing did not quite interested anyone !!

> I thought that this was a great finding and would lead with some help from

> my friends to solve the adat mystery under XP !

> Most of you say you cannot have more than one adat catd per mec, DJ

> achieved

> the most two adat cards only on one mec on his eds multiscard and mec

> system.

> Now I managed to have two adat cards on two of the three mecs.

> OK if all these are boring then I might loose my interest too and to

> rphrase

> I might loose my interest in posting and trying to share experience and

> keep

> whatever I do to myself.  
> Do I sound pissed off ?  
> Not quite but I am asking again is anyone interested ?  
> Regards,  
> Dimitrios

---

---

Subject: Re: Am I lonely in Paris solving problem search here ??  
Posted by [Aaron Allen](#) on Sat, 19 May 2007 22:16:37 GMT  
[View Forum Message](#) <> [Reply to Message](#)

---

I'm interested D, and you've done some fantastic homework and problem solving. Geez, I hope we don't all appear ungrateful to you. I've bought software knowing full well I may not even get to install it for a weeks or more. Unfortunately my personal time the last 3 years has been, well... non existant and I might get to fire up my recording gear once a month these days. Trust me though, when I tell you I watch your every post like a hawk to see what you come up with next. The things you post today will absolutely be of help and assistance to me when my life simplifies and I can get more back to the things I love to do, not the things I must do.

AA

"Dimitrios" <musurgio@otenet.gr> wrote in message news:464f4b0d@linux...  
>  
> Hi,  
> I am surprised that my last attempts to solve the more adat cards under XP  
> thing did not quite interested anyone !!  
> I thought that this was a great finding and would lead with some help from  
> my friends to solve the adat mystery under XP !  
> Most of you say you cannot have more than one adat catd per mec, DJ  
> achieved  
> the most two adat cards only on one mec on his eds multiscard and mec  
> system.  
> Now I managed to have two adat cards on two of the three mecs.  
> OK if all these are boring then I might loose my interest too and to  
> rphrase  
> I might loose my interest in posting and trying to share experience and  
> keep  
> whatever I do to myself.  
> Do I sound pissed off ?  
> Not quite but I am asking again is anyone interested ?  
> Regards,  
> Dimitrios

---

---



Subject: Re: Am I lonely in Paris solving problem search here ??

Posted by [excelav](#) on Sun, 20 May 2007 00:22:48 GMT

[View Forum Message](#) <> [Reply to Message](#)

---

Hey Dimitrios! I salute you for all your hard work! I always read your posts, and there are many who lurk here that don't post. You are helping more people than you know. I still use Paris but I'm on a Mac and I don't get a chance to use it as much as I would like as well. For a long time I have considered switching to XP for it's obvious advantages. My Macs just work, and I dread the PC problems I've seen here for years. I prefer to avoid the headaches, however, some day I may still give it a try, and all your work and help will be absolutely needed.

Thanks again for your contribution!

James

"Dimitrios" <musurgio@otenet.gr> wrote:

>

>Hi,

>I am surprised that my last attempts to solve the more adat cards under XP

>thing did not quite interested anyone !!

>I thought that this was a great finding and would lead with some help from

>my friends to solve the adat mystery under XP !

>Most of you say you cannot have more than one adat catd per mec, DJ achieved

>the most two adat cards only on one mec on his eds multiscard and mec system.

>Now I managed to have two adat cards on two of the three mecs.

>OK if all these are boring then I might loose my interest too and to rphrase

>I might loose my interest in posting and trying to share experience and keep

>whatever I do to myself.

>Do I sound pissed off ?

>Not quite but I am asking again is anyone interested ?

>Regards,

>Dimitrios

---

Subject: Re: Am I lonely in Paris solving problem search here ??

Posted by [Tom Bruhl](#) on Sun, 20 May 2007 01:44:20 GMT

[View Forum Message](#) <> [Reply to Message](#)

---

This is a multi-part message in MIME format.

-----=\_NextPart\_000\_000A\_01C79A5E.DB9F4500

Content-Type: text/plain;

charset="iso-8859-1"

Content-Transfer-Encoding: quoted-printable

Group hug.

T

"James McCloskey" <excelsm@hotmail.com> wrote in message =  
news:464f94d8\$1@linux...

Hey Dimitrios! I salute you for all your hard work! I always read =  
your

posts, and there are many who lurk here that don't post. You are =  
helping

more people than you know. I still use Paris but I'm on a Mac and I =  
don't

get a chance to use it as much as I would like as well. For a long =  
time

I have considered switching to XP for it's obvious advantages. My =  
Macs just

work, and I dread the PC problems I've seen here for years. I prefer =  
to

avoid the headaches, however, some day I may still give it a try, and =  
all

your work and help will be absolutely needed.=20

Thanks again for your contribution!

James

"Dimitrios" <musurgio@otenet.gr> wrote:

>

>Hi,

>I am surprised that my last attempts to solve the more adat cards =  
under

XP

>thing did not quite interested anyone !!

>I thought that this was a great finding and would lead with some help =  
from

>my friends to solve the adat mystery under XP !

>Most of you say you cannot have more than one adat card per mec, DJ =  
achieved

>the most two adat cards only on one mec on his eds multcard and mec =  
system.

>Now I managed to have two adat cards on two of the three mecs.

>OK if all these are boring then I might loose my interest too and to =  
rphrase

>I might loose my interest in posting and trying to share experience =  
and

keep

>whatever I do to myself.  
>Do I sound pissed off ?  
>Not quite but I am asking again is anyone interested ?  
>Regards,  
>Dimitrios

I choose Polesoft Lockspam to fight spam, and you?

<http://www.polesoft.com/refer.html>

-----=\_NextPart\_000\_000A\_01C79A5E.DB9F4500

Content-Type: text/html;

charset="iso-8859-1"

Content-Transfer-Encoding: quoted-printable

```
<!DOCTYPE HTML PUBLIC "-//W3C//DTD HTML 4.0 Transitional//EN">
<HTML><HEAD>
<META http-equiv=3DContent-Type content=3D"text/html; =
charset=3Diso-8859-1">
<META content=3D"MSHTML 6.00.2800.1400" name=3DGENERATOR>
<STYLE></STYLE>
</HEAD>
<BODY bgColor=3D#ffffff>
<DIV><FONT face=3DArial size=3D2>Group hug.</FONT></DIV>
<DIV><FONT face=3DArial size=3D2>T</FONT></DIV>
<BLOCKQUOTE=20
style=3D"PADDING-RIGHT: 0px; PADDING-LEFT: 5px; MARGIN-LEFT: 5px; =
BORDER-LEFT: #000000 2px solid; MARGIN-RIGHT: 0px">
  <DIV>"James McCloskey" &lt;A=20
  href=3D"mailto:excelsm@hotmail.com">excelsm@hotmail.com</A>&gt; wrote =
in message=20
  <A =
href=3D"news:464f94d8$1@linux">news:464f94d8$1@linux</A>...</DIV><BR>Hey =
```

Dimitrios!&nbsp;&nbsp;&nbsp; I salute you for all your hard =  
work!&nbsp;&nbsp;&nbsp; I=20  
always read your<BR>posts, and there are many who lurk here that don't =

post.&nbsp;&nbsp;&nbsp; You are helping<BR>more people than you know.&nbsp;&nbsp;&nbsp; I =  
still use=20

Paris but I'm on a Mac and I don't<BR>get a chance to use it as much =  
as I=20

would like as well.&nbsp;&nbsp;&nbsp; For a long time<BR>I have considered =  
switching to XP=20

for it's obvious advantages.&nbsp;&nbsp;&nbsp; My Macs just<BR>work, and I dread =  
the PC=20

problems I've seen here for years.&nbsp;&nbsp;&nbsp; I prefer to<BR>avoid the =  
headaches,=20



I was about to switch to Me cause I already have made a harddisk with Me-Paris install but while I have 5 adat modules across 3 mecs XP will be still used by me as main working OS.

Note that GHOST is your lifesaver everytime you have a working Paris setup. I have also the feeling that Paris needs to "learn" your new configuration for some time until you try the next big step.

Regards,  
Dimitrios

"Dimitrios" <musurgio@otenet.gr> wrote:

>

>Hi,

>I am surprised that my last attempts to solve the more adat cards under XP

>thing did not quite interested anyone !!

>I thought that this was a great finding and would lead with some help from

>my friends to solve the adat mystery under XP !

>Most of you say you cannot have more than one adat card per mec, DJ achieved

>the most two adat cards only on one mec on his eds multiscard and mec system.

>Now I managed to have two adat cards on two of the three mecs.

>OK if all these are boring then I might lose my interest too and to rephrase

>I might lose my interest in posting and trying to share experience and keep

>whatever I do to myself.

>Do I sound pissed off ?

>Not quite but I am asking again is anyone interested ?

>Regards,

>Dimitrios

---

Subject: Re: Am I lonely in Paris solving problem search here ??

Posted by [Rod Lincoln](#) on Sun, 20 May 2007 08:09:57 GMT

[View Forum Message](#) <> [Reply to Message](#)

I'm very interested D. Just to freakn' busy lately to do anything about it.

Don't quit. I'll catch up, hopefully.

"Dimitrios" <musurgio@otenet.gr> wrote:

>

>Hi,

>I am surprised that my last attempts to solve the more adat cards under XP

>thing did not quite interested anyone !!

>I thought that this was a great finding and would lead with some help from

>my friends to solve the adat mystery under XP !

>Most of you say you cannot have more than one adat card per mec, DJ achieved

>the most two adat cards only on one mec on his eds multiscard and mec system.

>Now I managed to have two adat cards on two of the three mecs.

>OK if all these are boring then I might lose my interest too and to rephrase

>I might loose my interest in posting and trying to share experience and keep  
>whatever I do to myself.  
>Do I sound pissed off ?  
>Not quite but I am asking again is anyone interested ?  
>Regards,  
>Dimitrios

---

---

Subject: Re: Am I lonely in Paris solving problem search here ??  
Posted by [rick](#) on Sun, 20 May 2007 10:02:49 GMT  
[View Forum Message](#) <> [Reply to Message](#)

---

if i had adat cards i'm sure that i would be but i don't...sorry.

On 20 May 2007 05:07:57 +1000, "Dimitrios" <musurgio@otenet.gr> wrote:

>  
>Hi,  
>I am surprised that my last attempts to solve the more adat cards under XP  
>thing did not quite interested anyone !!  
>I thought that this was a great finding and would lead with some help from  
>my friends to solve the adat mystery under XP !  
>Most of you say you cannot have more than one adat catd per mec, DJ achieved  
>the most two adat cards only on one mec on his eds multiscard and mec system.  
>Now I managed to have two adat cards on two of the three mecs.  
>OK if all these are boring then I might loose my interest too and to rphrase  
>I might loose my interest in posting and trying to share experience and keep  
>whatever I do to myself.  
>Do I sound pissed off ?  
>Not quite but I am asking again is anyone interested ?  
>Regards,  
>Dimitrios

---

---

Subject: Re: Am I lonely in Paris solving problem search here ??  
Posted by [neil\[1\]](#) on Sun, 20 May 2007 15:58:29 GMT  
[View Forum Message](#) <> [Reply to Message](#)

---

"Dimitrios" <musurgio@otenet.gr> wrote:

>  
>Hi,  
>I am surprised that my last attempts to solve the more adat cards under  
XP  
>thing did not quite interested anyone !!  
>I thought that this was a great finding and would lead with some help from  
>my friends to solve the adat mystery under XP !

Had you considered the possibility that no one's running the ADAT cards under XP? I've got one, but I'm running it under ME.

Neil

---

---

Subject: Re: Am I lonely in Paris solving problem search here ??

Posted by [DMorrell](#) on Mon, 21 May 2007 02:58:17 GMT

[View Forum Message](#) <> [Reply to Message](#)

---

Hi Dimitrios,

I enjoy following your activity. You and DeeJ have been the resident mad scientists of PARIS for a long time and your efforts have been read and appreciated by me. And now... with DeeJ out there in whateversville, you're it.

I run a couple of dual MEC PARIS rigs on 98SE, they're solid and I don't bother with mods. I also run a couple of native Samplitude rigs.. Your posts have led me to consider combining one of each into a hybrid... perhaps. Probably not, though, as I both of my systems already sound great.

Your hot rodding activity is amazing to me.

Peace - Don.

On 20 May 2007 05:07:57 +1000, "Dimitrios" <musurgio@otenet.gr> wrote:

>

>Hi,

>I am surprised that my last attempts to solve the more adat cards under XP

>thing did not quite interested anyone !!

>I thought that this was a great finding and would lead with some help from

>my friends to solve the adat mystery under XP !

>Most of you say you cannot have more than one adat card per mec, DJ achieved

>the most two adat cards only on one mec on his eds multcard and mec system.

>Now I managed to have two adat cards on two of the three mecs.

>OK if all these are boring then I might loose my interest too and to rphrase

>I might loose my interest in posting and trying to share experience and keep

>whatever I do to myself.

>Do I sound pissed off ?

>Not quite but I am asking again is anyone interested ?

>Regards,

>Dimitrios

---

---

Subject: Re: Am I lonely in Paris solving problem search here ??

Posted by [Deej \[4\]](#) on Mon, 21 May 2007 03:22:56 GMT

[View Forum Message](#) <> [Reply to Message](#)

---

"DMorrell" <don@toneworks.com> wrote in message  
news:fv1253l0170e4pd20m8euk12lh89equ94a@4ax.com...

> Hi Dimitrios,

>

> And now... with Deej out there in

> whateverville, you're it.

I wussed out. I was getting scared to go into my machine room. Sometimes at night I could hear shings slithering around in there and bumping against the door tryin to get out.

;o)

---

### File Attachments

1) [Machine room 2.jpg](#), downloaded 58 times

---



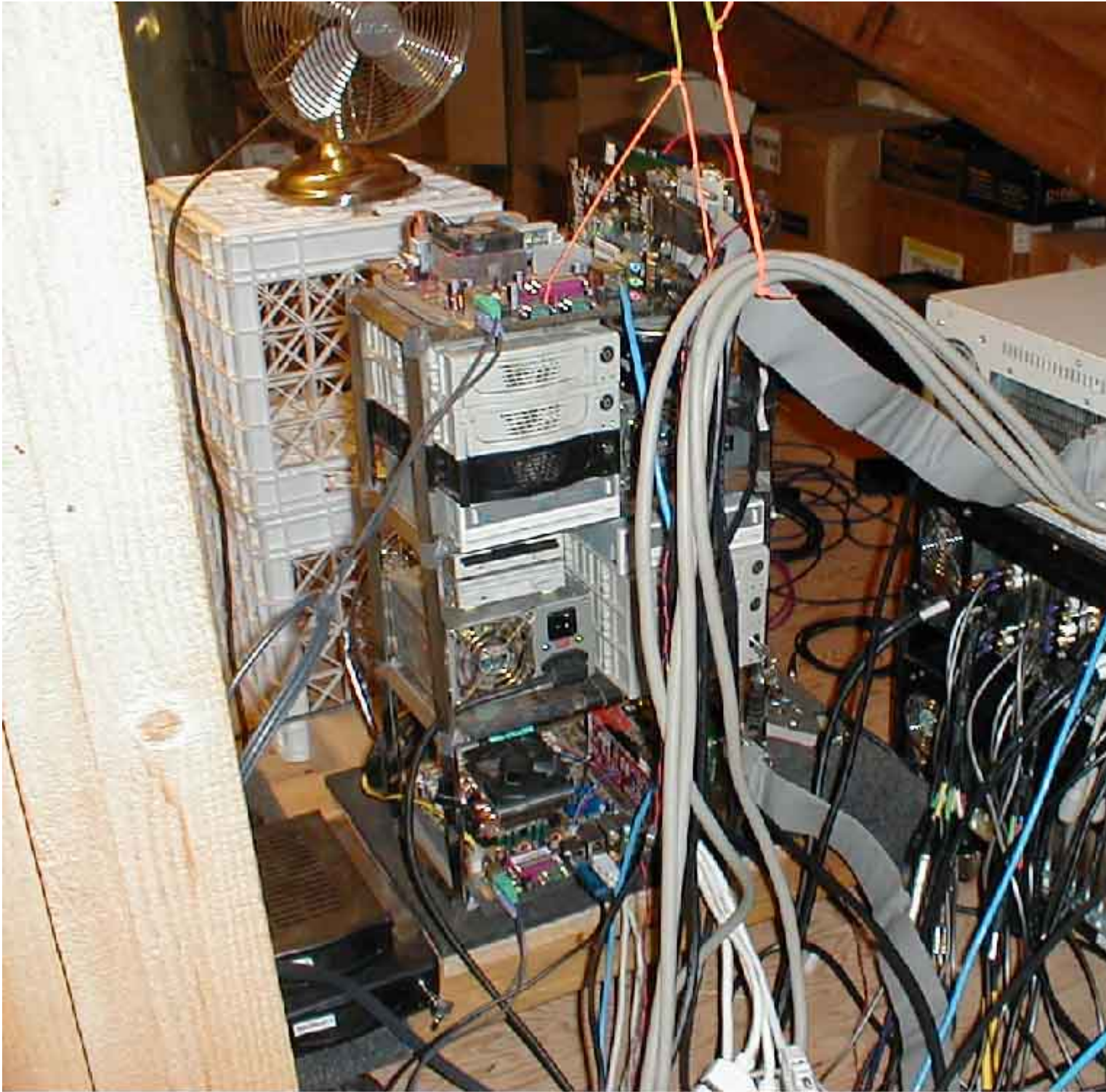

2) [Machine room 1.jpg](#), downloaded 50 times



---

Subject: Re: Am I lonely in Paris solving problem search here ??

Posted by [BT](#) on Mon, 21 May 2007 05:55:17 GMT

[View Forum Message](#) <> [Reply to Message](#)

---

Howdy Ya'll..... from Texas.

Well, well, it appears that Brian T is still alive and still uses Paris on a regular basis, despite what you may have heard to the contrary. I still drop in here now and again in lurker mode to see what's up, and

this is still the coolest collection of people on any newsgroup I've ever seen.

Dimitrios has taken up the torch in the true spirit of bleeding edge just-because-we-can-ism. I love it.

I currently have 8 EDS cards and 5 MECs running a total of 9 ADAT cards. 2x ADAT on MECs B, C, D and E and a single ADAT on the "A" MEC. I never have a problem, other than it takes a while to boot Paris because of the way the Paris app parses the hardware attached to the EDS1000s so slowly. That's something Chris T tried to improve when we were fine tuning the XP drivers at my studio, but when we sped it up on the XP drivers, Paris would lock up while booting. Still don't know why.

The only consistent thing I can think of is that in all cases, my ADAT cards are farthest from the MEC power supply. Other than that, it's just turn it on and go.

I've been told that electrons seem to like me especially well, for some reason or other. I suppose this could also be a factor. Say, you guys DO talk nice to your gear, don't you?

Regards,  
Brian T

Dimitrios wrote:

- > Hi,
- > I am surprised that my last attempts to solve the more adat cards under XP
- > thing did not quite interested anyone !!
- > I thought that this was a great finding and would lead with some help from
- > my friends to solve the adat mystery under XP !
- > Most of you say you cannot have more than one adat card per mec, DJ achieved
- > the most two adat cards only on one mec on his eds multcard and mec system.
- > Now I managed to have two adat cards on two of the three mecs.
- > OK if all these are boring then I might loose my interest too and to rphrase
- > I might loose my interest in posting and trying to share experience and keep
- > whatever I do to myself.
- > Do I sound pissed off ?
- > Not quite but I am asking again is anyone interested ?
- > Regards,
- > Dimitrios

---

Subject: Re: Am I lonely in Paris solving problem search here ??  
Posted by [Tom Bruhl](#) on Mon, 21 May 2007 06:27:49 GMT  
[View Forum Message](#) <> [Reply to Message](#)

This is a multi-part message in MIME format.

-----=\_NextPart\_000\_009F\_01C79B4F.9FE030A0

Content-Type: text/plain;

charset="iso-8859-1"

Content-Transfer-Encoding: quoted-printable

You're killing me.

T.

"BT" <gbtank@comcast.net> wrote in message news:465135cf\$1@linux...

Howdy Ya'll..... from Texas.

Well, well, it appears that Brian T is still alive and still uses =  
Paris=20

on a regular basis, despite what you may have heard to the contrary. I =

still drop in here now and again in lurker mode to see what's up, and=20  
this is still the coolest collection of people on any newsgroup I've=20  
ever seen.

Dimitrios has taken up the torch in the true spirit of bleeding edge=20  
just-because-we-can-ism. I love it.

I currently have 8 EDS cards and 5 MECs running a total of 9 ADAT =  
cards.=20

2x ADAT on MECs B, C, D and E and a single ADAT on the "A" MEC. I =  
never=20

have a problem, other than it takes a while to boot Paris because of =  
the=20

way the Paris app parses the hardware attached to the EDS1000s so=20  
slowly. That's something Chris T tried to improve when we were fine=20  
tuning the XP drivers at my studio, but when we sped it up on the XP=20  
drivers, Paris would lock up while booting. Still don't know why.

The only consistent thing I can think of is that in all cases, my ADAT =

cards are farthest from the MEC power supply. Other than that, it's =  
just=20

turn it on and go.

I've been told that electrons seem to like me especially well, for =  
some=20

reason or other. I suppose this could also be a factor. Say, you guys =  
DO=20

talk nice to your gear, don't you?

Regards,  
Brian T

Dimitrios wrote:

> Hi,

> I am surprised that my last attempts to solve the more adat cards =  
under XP

> thing did not quite interested anyone !!

> I thought that this was a great finding and would lead with some =  
help from

> my friends to solve the adat mystery under XP !

> Most of you say you cannot have more than one adat card per mec, DJ =  
achieved

> the most two adat cards only on one mec on his eds multcard and mec =  
system.

> Now I managed to have two adat cards on two of the three mecs.

> OK if all these are boring then I might lose my interest too and to =  
rphrase

> I might lose my interest in posting and trying to share experience =  
and keep

> whatever I do to myself.

> Do I sound pissed off ?

> Not quite but I am asking again is anyone interested ?

> Regards,

> Dimitrios

I choose Polesoft Lockspam to fight spam, and you?

<http://www.polesoft.com/refer.html>

-----=\_NextPart\_000\_009F\_01C79B4F.9FE030A0

Content-Type: text/html;

charset="iso-8859-1"

Content-Transfer-Encoding: quoted-printable

```
<!DOCTYPE HTML PUBLIC "-//W3C//DTD HTML 4.0 Transitional//EN">
```

```
<HTML><HEAD>
```

```
<META http-equiv=3DContent-Type content=3D"text/html; =  
charset=3Diso-8859-1">
```

```
<META content=3D"MSHTML 6.00.2800.1400" name=3DGENERATOR>
```

```
<STYLE></STYLE>
```

```
</HEAD>
```

```
<BODY bgColor=3D#ffffff>
```

```
<DIV><FONT face=3DArial size=3D2>You're killing me.</FONT></DIV>
```

```
<DIV><FONT face=3DArial size=3D2>T.</FONT></DIV>
```

```
<BLOCKQUOTE=20
```

```
style=3D"PADDING-RIGHT: 0px; PADDING-LEFT: 5px; MARGIN-LEFT: 5px; =  
BORDER-LEFT: #000000 2px solid; MARGIN-RIGHT: 0px">
```

```
<DIV>"BT" &lt;<A =
```

```
href=3D"mailto:gbtank@comcast.net">gbtank@comcast.net</A>&gt;=20
```

```
wrote in message <A=20
```

```
href=3D"news:465135cf$1@linux">news:465135cf$1@linux</A>...</DIV>Howdy =
```

Ya'll..... from Texas.<BR><BR>Well, well, it appears that Brian =  
T is=20  
still alive and still uses Paris <BR>on a regular basis, despite what =  
you may=20  
have heard to the contrary. I <BR>still drop in here now and again in =  
lurker=20  
mode to see what's up, and <BR>this is still the coolest collection of =  
people=20  
on any newsgroup I've <BR>ever seen.<BR><BR>Dimitrios has taken up the =  
torch=20  
in the true spirit of bleeding edge <BR>just-because-we-can-ism. I =  
love=20  
it.<BR><BR>I currently have 8 EDS cards and 5 MECs running a total of =  
9 ADAT=20  
cards. <BR>2x ADAT on MECs B, C, D and E and a single ADAT on the "A" =  
MEC. I=20  
never <BR>have a problem, other than it takes a while to boot Paris =  
because of=20  
the <BR>way the Paris app parses the hardware attached to the EDS1000s =  
so=20  
<BR>slowly. That's something Chris T tried to improve when we were =  
fine=20  
<BR>tuning the XP drivers at my studio, but when we sped it up on the =  
XP=20  
<BR>drivers, Paris would lock up while booting. Still don't know=20  
why.<BR><BR>The only consistent thing I can think of is that in all =  
cases, my=20  
ADAT <BR>cards are farthest from the MEC power supply. Other than =  
that, it's=20  
just <BR>&nbsp; turn it on and go.<BR><BR>I've been told that =  
electrons seem=20  
to like me especially well, for some <BR>reason or other. I suppose =  
this could=20  
also be a factor. Say, you guys DO <BR>talk nice to your gear, don't=20  
you?<BR><BR>Regards,<BR>Brian T<BR><BR>Dimitrios wrote:<BR>&gt; =  
Hi,<BR>&gt; I=20  
am surprised that my last attempts to solve the more adat cards under=20  
XP<BR>&gt; thing did not quite interested anyone !!<BR>&gt; I thought =  
that=20  
this was a great finding and would lead with some help from<BR>&gt; my =  
friends=20  
to solve the adat mystery under XP !<BR>&gt; Most of you say you =  
cannot have=20  
more than one adat card per mec, DJ achieved<BR>&gt; the most two adat =  
cards=20  
only on one mec on his eds multcard and mec system.<BR>&gt; Now I =  
managed to=20

have two adat cards on two of the three mecs.<BR>&gt; OK if all these =  
are=20  
boring then I might loose my interest too and to rphrase<BR>&gt; I =  
might loose=20  
my interest in posting and trying to share experience and keep<BR>&gt; =

whatever I do to myself.<BR>&gt; Do I sound pissed off ?<BR>&gt; Not =  
quite but=20

I am asking again is anyone interested ?<BR>&gt; Regards,<BR>&gt;=20  
Dimitrios</BLOCKQUOTE>

<DIV><FONT size=3D2><BR><BR>I choose Polesoft Lockspam to fight spam, =  
and=20

you?<BR><A=20

href=3D"http://www.polesoft.com/refer.html">http://www.polesoft.com/refer=  
..html</A>&nbsp;&nbsp;&nbsp;&nbsp;</FONT></DIV></BODY ></HTML>

-----=\_NextPart\_000\_009F\_01C79B4F.9FE030A0--

---

Subject: Re: Am I lonely in Paris solving problem search here ??

Posted by [Dimitrios](#) on Mon, 21 May 2007 06:39:17 GMT

[View Forum Message](#) <> [Reply to Message](#)

---

Hi Brian,

Glad to see you are alive and kickin' using Paris in every day basis !!  
I will be gathering all my own and other findings in a nice post to do  
our regular homework with Paris just before summer comes :)

I am not a pusher in any way but have you had the time to listen to my  
song Morgan has sent you ("When you call my name" )?

I would love a quick reply even if it is nothing special to you.

With regards,

Dimitrios

BT <[gbtank@comcast.net](mailto:gbtank@comcast.net)> wrote:

>Howdy Ya'll..... from Texas.

>

>Well, well, it appears that Brian T is still alive and still uses Paris

>on a regular basis, despite what you may have heard to the contrary. I

>still drop in here now and again in lurker mode to see what's up, and

>this is still the coolest collection of people on any newsgroup I've

>ever seen.

>

>Dimitrios has taken up the torch in the true spirit of bleeding edge

>just-because-we-can-ism. I love it.

>

>I currently have 8 EDS cards and 5 MECs running a total of 9 ADAT cards.

>2x ADAT on MECs B, C, D and E and a single ADAT on the "A" MEC. I never

>have a problem, other than it takes a while to boot Paris because of the

>way the Paris app parses the hardware attached to the EDS1000s so

>slowly. That's something Chris T tried to improve when we were fine

>tuning the XP drivers at my studio, but when we sped it up on the XP

>drivers, Paris would lock up while booting. Still don't know why.

>

>The only consistent thing I can think of is that in all cases, my ADAT

>cards are farthest from the MEC power supply. Other than that, it's just

> turn it on and go.

>

>I've been told that electrons seem to like me especially well, for some

>reason or other. I suppose this could also be a factor. Say, you guys DO

>talk nice to your gear, don't you?

>

>Regards,

>Brian T

>

>Dimitrios wrote:

>> Hi,

>> I am surprised that my last attempts to solve the more adat cards under  
XP

>> thing did not quite interested anyone !!

>> I thought that this was a great finding and would lead with some help  
from

>> my friends to solve the adat mystery under XP !

>> Most of you say you cannot have more than one adat card per mec, DJ achieved

>> the most two adat cards only on one mec on his eds multcard and mec system.

>> Now I managed to have two adat cards on two of the three mecs.

>> OK if all these are boring then I might loose my interest too and to rphrase

>> I might loose my interest in posting and trying to share experience and  
keep

>> whatever I do to myself.

>> Do I sound pissed off ?

>> Not quite but I am asking again is anyone interested ?

>> Regards,

>> Dimitrios

---

Subject: Re: Am I lonely in Paris solving problem search here ??

Posted by [rick](#) on Mon, 21 May 2007 08:56:00 GMT



and you probably still don't need an umbrella when it rains. ;o)

On Mon, 21 May 2007 00:55:17 -0500, BT <gbtank@comcast.net> wrote:

>Howdy Ya'll..... from Texas.

>

>Well, well, it appears that Brian T is still alive and still uses Paris  
>on a regular basis, despite what you may have heard to the contrary. I  
>still drop in here now and again in lurker mode to see what's up, and  
>this is still the coolest collection of people on any newsgroup I've  
>ever seen.

>

>Dimitrios has taken up the torch in the true spirit of bleeding edge  
>just-because-we-can-ism. I love it.

>

>I currently have 8 EDS cards and 5 MECs running a total of 9 ADAT cards.  
>2x ADAT on MECs B, C, D and E and a single ADAT on the "A" MEC. I never  
>have a problem, other than it takes a while to boot Paris because of the  
>way the Paris app parses the hardware attached to the EDS1000s so  
>slowly. That's something Chris T tried to improve when we were fine  
>tuning the XP drivers at my studio, but when we sped it up on the XP  
>drivers, Paris would lock up while booting. Still don't know why.

>

>The only consistent thing I can think of is that in all cases, my ADAT  
>cards are farthest from the MEC power supply. Other than that, it's just  
> turn it on and go.

>

>I've been told that electrons seem to like me especially well, for some  
>reason or other. I suppose this could also be a factor. Say, you guys DO  
>talk nice to your gear, don't you?

>

>Regards,  
>Brian T

>

>Dimitrios wrote:

>> Hi,

>> I am surprised that my last attempts to solve the more adat cards under XP  
>> thing did not quite interested anyone !!

>> I thought that this was a great finding and would lead with some help from  
>> my friends to solve the adat mystery under XP !

>> Most of you say you cannot have more than one adat card per mec, DJ achieved  
>> the most two adat cards only on one mec on his eds multicard and mec system.

>> Now I managed to have two adat cards on two of the three mecs.

>> OK if all these are boring then I might loose my interest too and to rphrase

>> I might loose my interest in posting and trying to share experience and keep

>> whatever I do to myself.  
>> Do I sound pissed off ?  
>> Not quite but I am asking again is anyone interested ?  
>> Regards,  
>> Dimitrios

---

---

Subject: Re: Am I lonely in Paris solving problem search here ??  
Posted by [Gantt Kushner](#) on Mon, 21 May 2007 13:52:13 GMT  
[View Forum Message](#) <> [Reply to Message](#)

---

BT <gbtank@comcast.net> wrote:

>Howdy Ya'll..... from Texas.

>

>Well, well, it appears that Brian T is still alive and still uses Paris

>on a regular basis, despite what you may have heard to the contrary. I

>still drop in here now and again in lurker mode to see what's up, and

>this is still the coolest collection of people on any newsgroup I've

>ever seen.

>

>Dimitrios has taken up the torch in the true spirit of bleeding edge

>just-because-we-can-ism. I love it.

>

>I currently have 8 EDS cards and 5 MECs running a total of 9 ADAT cards.

>2x ADAT on MECs B, C, D and E and a single ADAT on the "A" MEC. I never

>have a problem, other than it takes a while to boot Paris because of the

>way the Paris app parses the hardware attached to the EDS1000s so

>slowly. That's something Chris T tried to improve when we were fine

>tuning the XP drivers at my studio, but when we sped it up on the XP

>drivers, Paris would lock up while booting. Still don't know why.

>

>The only consistent thing I can think of is that in all cases, my ADAT

>cards are farthest from the MEC power supply. Other than that, it's just

> turn it on and go.

>

>I've been told that electrons seem to like me especially well, for some

>reason or other. I suppose this could also be a factor. Say, you guys DO

>talk nice to your gear, don't you?

>

>Regards,

>Brian T

>

---

---

Subject: Re: Am I lonely in Paris solving problem search here ??

Posted by [Gantt Kushner](#) on Mon, 21 May 2007 13:53:37 GMT

[View Forum Message](#) <> [Reply to Message](#)

---

Hey Brian,

Good to see you're alive and well and that Paris stills figures into your setup! Are you still running Nuendo? What DA converters are you using?

Thanks!

Gantt

BT <[gbtank@comcast.net](mailto:gbtank@comcast.net)> wrote:

>Howdy Ya'll..... from Texas.

>

>Well, well, it appears that Brian T is still alive and still uses Paris

>on a regular basis, despite what you may have heard to the contrary. I

>still drop in here now and again in lurker mode to see what's up, and

>this is still the coolest collection of people on any newsgroup I've

>ever seen.

>

>Dimitrios has taken up the torch in the true spirit of bleeding edge

>just-because-we-can-ism. I love it.

>

>I currently have 8 EDS cards and 5 MECs running a total of 9 ADAT cards.

>2x ADAT on MECs B, C, D and E and a single ADAT on the "A" MEC. I never

>have a problem, other than it takes a while to boot Paris because of the

>way the Paris app parses the hardware attached to the EDS1000s so

>slowly. That's something Chris T tried to improve when we were fine

>tuning the XP drivers at my studio, but when we sped it up on the XP

>drivers, Paris would lock up while booting. Still don't know why.

>

>The only consistent thing I can think of is that in all cases, my ADAT

>cards are farthest from the MEC power supply. Other than that, it's just

> turn it on and go.

>

>I've been told that electrons seem to like me especially well, for some

>reason or other. I suppose this could also be a factor. Say, you guys DO

>talk nice to your gear, don't you?

>

>Regards,

>Brian T

---

---

Subject: Re: Am I lonely in Paris solving problem search here ??

Posted by [Dimitrios](#) on Mon, 21 May 2007 14:26:23 GMT

[View Forum Message](#) <> [Reply to Message](#)

---

Dear Brian,

Thanks for sharing your setup "secrets"

Are your adat cards sitting on slots 8 and 9 ?.

These are the farthest from power supply.

Also on these B,C,D,E mecs are any input output cards sitting and if so what slots ?

Finally on mec A where on adat card is sitting was this intended to do so or this mec refused to accept more than one Adat card ?

Any ins and outs on this Mec "A" too , slots ?

I know these are many questions but believe me they might help a lot !

Thanks for sharing.

regards,

Dimitrios

BT <[gbtank@comcast.net](mailto:gbtank@comcast.net)> wrote:

>Howdy Ya'll..... from Texas.

>

>Well, well, it appears that Brian T is still alive and still uses Paris

>on a regular basis, despite what you may have heard to the contrary. I

>still drop in here now and again in lurker mode to see what's up, and

>this is still the coolest collection of people on any newsgroup I've

>ever seen.

>

>Dimitrios has taken up the torch in the true spirit of bleeding edge

>just-because-we-can-ism. I love it.

>

>I currently have 8 EDS cards and 5 MECs running a total of 9 ADAT cards.

>2x ADAT on MECs B, C, D and E and a single ADAT on the "A" MEC. I never

>have a problem, other than it takes a while to boot Paris because of the

>way the Paris app parses the hardware attached to the EDS1000s so

>slowly. That's something Chris T tried to improve when we were fine

>tuning the XP drivers at my studio, but when we sped it up on the XP

>drivers, Paris would lock up while booting. Still don't know why.

>  
>The only consistent thing I can think of is that in all cases, my ADAT  
>cards are farthest from the MEC power supply. Other than that, it's just  
  
> turn it on and go.  
>  
>I've been told that electrons seem to like me especially well, for some  
  
>reason or other. I suppose this could also be a factor. Say, you guys DO  
  
>talk nice to your gear, don't you?  
>  
>Regards,  
>Brian T  
>  
>Dimitrios wrote:  
>> Hi,  
>> I am surprised that my last attempts to solve the more adat cards under  
XP  
>> thing did not quite interested anyone !!  
>> I thought that this was a great finding and would lead with some help  
from  
>> my friends to solve the adat mystery under XP !  
>> Most of you say you cannot have more than one adat card per mec, DJ achieved  
>> the most two adat cards only on one mec on his eds multiscard and mec system.  
>> Now I managed to have two adat cards on two of the three mecs.  
>> OK if all these are boring then I might lose my interest too and to rphrase  
>> I might lose my interest in posting and trying to share experience and  
keep  
>> whatever I do to myself.  
>> Do I sound pissed off ?  
>> Not quite but I am asking again is anyone interested ?  
>> Regards,  
>> Dimitrios

---